

Fractional Township N^o 3, South. Range N^o 2 West. Humboldt Mer.

Recd with S. S. letter of March 31-1875

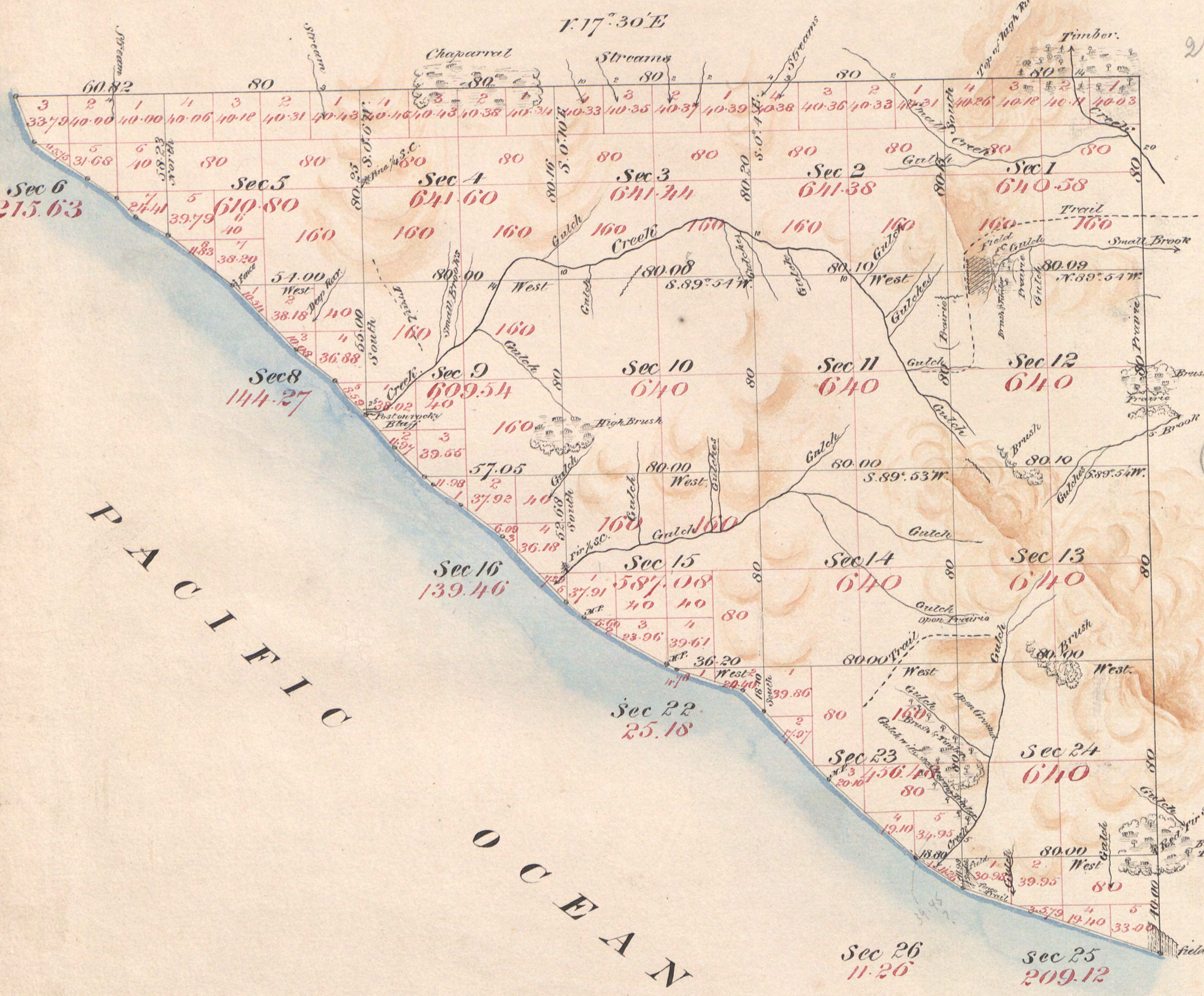

Meanders of the Pacific Ocean.

Beginning at corner to fractional Sec 25 & 26, thence.

Sec	Course	Dist.	Sec	Course	Dist.	Sec	Course	Dist.
25	S. 70 1/2° E.	85.00	15	S. 71° E.	4.00	8	S. 50° E.	21.30
26	" 57° "	22.00	16	" 45° "	5.00	"	" 37° "	6.70
23	" 42° "	39.00	"	" 52 1/2° "	14.00	"	" 47° "	12.00
"	" 47° "	48.00	"	" 50 1/2° "	22.00	5	N. 40° W.	34.07
22	" 71° "	30.50	"	" 43 3/4° "	37.00	6	S. 20° E.	21.00
"	" 42° "	11.00	9	" 40° "	17.00	"	" 53 3/4° "	40.00
15	" 42° "	9.00	"	" 45° "	17.00	"	" 43° "	12.00
"	" 60° "	39.00	8	" 41 1/4° "	37.00	"	" 60° "	14.46
		283.50			153.00			161.52
								153.00
								283.50
								598.02
								Aggregate
								7 Miles 38 Chs. 02 lks.

Aggregate Area of Public Land 9,413.82 Acres.

Certificate transmitted for filing in Register's Office at Anvik, March 31st 1875.

Variation on lines run by Foreman - 17° 56' E.

Survey Designated	By whom surveyed	Date of Contract	Amount of Survey	When surveyed
North Boundary of Sp.	J. S. Murray.	September 6 th 1860	4 Miles 40 Chs. 00 lks.	1860
East "	J. S. W. Foreman.	June 24 th 1874	24 " 43 " 17 "	1874
Section lines	"	"	7 " 38 " 02 "	August 14 th 1874
Meanders	"	"	"	"

Posted May 11, 1875.
Turner.

The above Map of Fractional Township N^o 3 South, Range N^o 2 West of Humboldt Meridian is strictly conformable to the field notes of the Survey thereof on file in this Office, which have been examined and approved.

Surveyor General's Office.
San Francisco California.
March 31st 1875

John D. Patton
Surv. Genl. Cal.