

Township N^o 1 South

Range N^o III West

Humboldt Meridian.

Rec^d with Sur Gen's letter of January 8 1866.

Paid Feb 13th 1866 G.L.O. Report N^o 16275

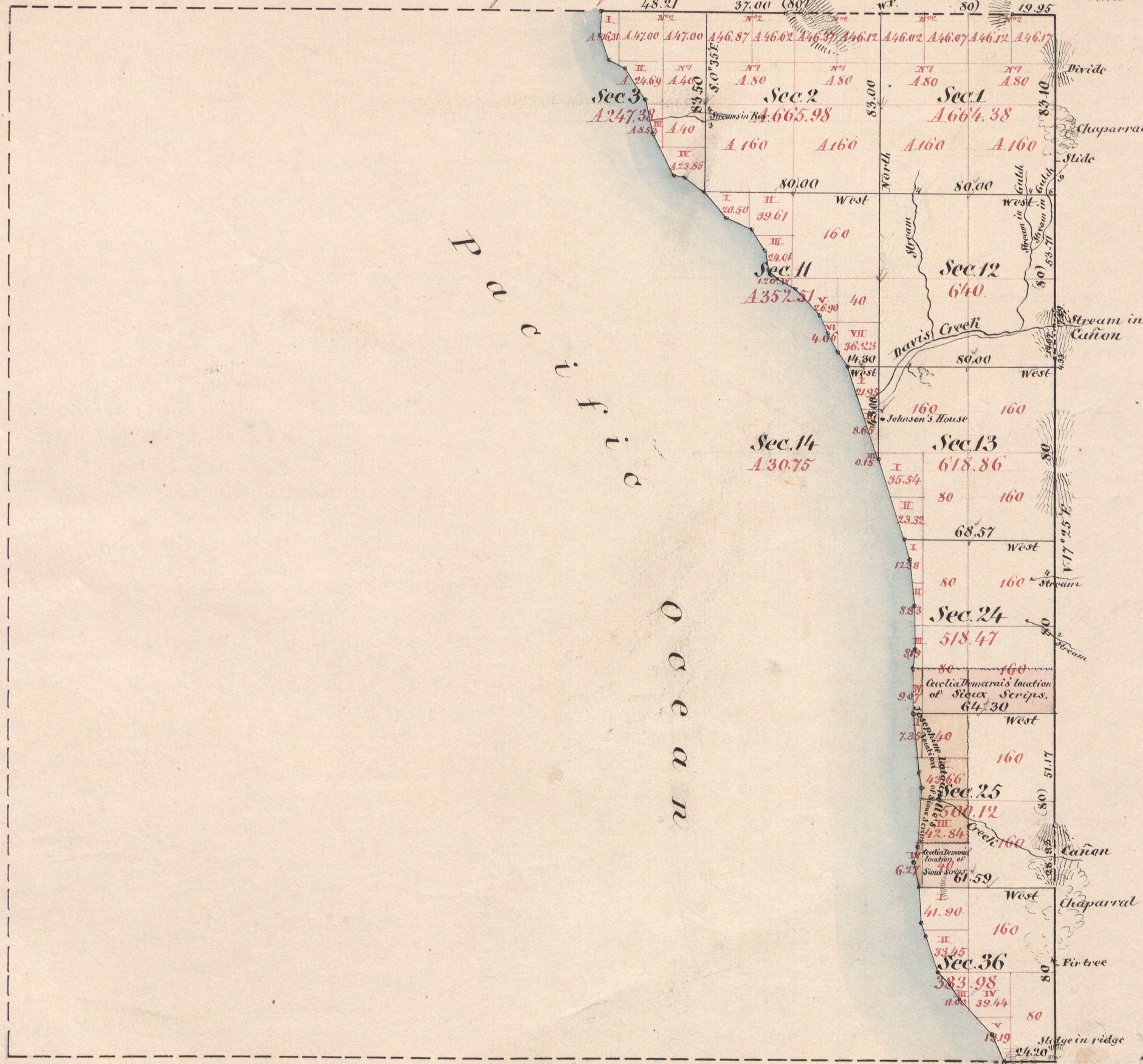

Meanders of Pacific Ocean					
Sec.	Course	Dist.	Sec.	Course	Dist.
Commencing at North bound of Township, thence					
3	South	12.00	24	S. 17° E.	10.00
	" 4 "	"	" 4 "	"	21.00
	" 5 "	"	" 6 W	"	2.00
	" 55 "	9.00	" 1 1/2 E.	"	2.00
	" 36 "	17.00	" 3 1/2 "	"	28.00
	" 12 "	17.00	" 16 1/2 "	"	7.00
	" 31 "	21.00	" 4 W	"	28.00
	" 77 1/2 "	5.00	" 18 1/2 "	"	7.00
	" 53 "	12.00	" 16 E.	"	11.00
11	" 40 1/2 "	16.00	36	" 2 "	17.00
	" 59 1/2 "	13.00	" 12 1/2 "	"	6.00
	" 38 "	10.00	" 17 "	"	18.00
	" 7 1/2 "	9.50	" 42 1/2 "	"	8.00
	" 44 1/2 "	6.00	" 28 1/2 "	"	7.00
	" 61 1/2 "	9.00	" 42 3/4 "	"	22.00
	" 42 "	17.00	" 20 "	"	12.45
	" 22 "	10.00	To South bound of Township		
	" 27 "	10.00			
	" 41 3/4 "	7.00			
14	" 18 "	45.10	Aggregate = 545.30		
13	" 18 "	38.25			
		293.85	6 mts 65 chs 30 lns.		

Aggregate Area of Public land 4,622.43 Acres.

Subdivision lines run with a Variation of 17° 25' East.

Surveyed Designated	By Whom Surveyed	Date of Contract	Amount of Surveys	When Surveyed
North boundary of Township	Henry Washington	July 6 th 1853		1853.
South " " "	J. S. Murray	September 6 th 1860		1861.
East " " "	" " "	October 7 th 1864	7 mts 15 chs 26 lns	1864.
Section lines	" " "	December 31 st 1864	7 mts 55 chs 26 lns	1865
Meanders	" " "	" " "	6 " 65 " 30 "	March 15 th 1865.

The above Map of Township N. 1 South, Range N. 3 West of Humboldt Meridian is strictly conformable to the field notes of the Surveys thereof on file in this Office, which have been examined and approved.
Surveyor General's Office,
San Francisco California,
April 13th 1865.

L. D. P.
Surv. Gen. Cal.